

CABLE ADDRESS:
BIELECO NEWYORK.

CHARLES F. BIELE & SONS Co.

ESTABLISHED 1867.

BANK
AND
OFFICE
FIXTURES



METAL
MOULDINGS
AND
SASH BARS

CONTRACTORS FOR COMPLETE STORE OUTFITS

379 & 381 WEST 12TH STREET,
120 & 122 JANE ST.

New York, May 13th, 1915

Mr. Arthur R. Wendell,
Rahway, N.J.

Doll case

Dear Sir:-

All agreements subject to delay by accidents, strikes, or manufacturing contingencies beyond our control.

Enclosed please find rough sketch of proposed doll case which is to be 6 ft high overall, height of ^{of inside} inside 60", inside depth 14", length 58" long glass, making approximately 5 ft outside. There are to be three heavy, polished plate glass shelves, with edges polished all around, resting on a bracket in each corner, inserted in miniature key hole strips, as shown you. The table under case is to be of mah-
cast
ogany, with four square tapered feet with brass caps and brass leveler bolts. Inside of bottom is to be of mahogany and perforated at intervals with a number of 1/4" holes. When this bottom is lifted out, there will be exposed a recess in which may be placed camphor, naphthaline or similar moth deterrent. If the frame of the case is made in mahogany, (see typical section for wood frame) price will be One hundred and fifty Dollars (\$150.00) for a case made in first class and workmanlike manner, carefully packed and delivered on board boat in this city. If the frame of the case is to be made of bronze, (see typical section of metal frame) price will be Two hundred and fifty Dollars, (\$250.00) f.o.b. Boat here. This is based upon a construction slightly heavier than that of the two bronze cases shown you and is based upon

May 13th, 1915

Mr. Arthur R. Wendell,

natural color, sanded finish. For the wood frame, we would refer you to some cases at Havilands, 11 East 36th Street, where there are some similar cases, though the tables are considerably higher. If the case were of very light mouldings, same as the sample shown you, with hand made locks, bronze base and legs, all finished in statuary bronze color, price will be Three hundred and Fifty Dollars (\$350.00) f.o.b. Boat here .

Hoping to be favored with your order, which will have our very best attention, we remain,

Yours truly,

Charles F. Biele & Sons Co.

S

Lucas O. Biele Vice Pres.

TYPICAL SECTIONS

WOOD FRAME METAL FRAME

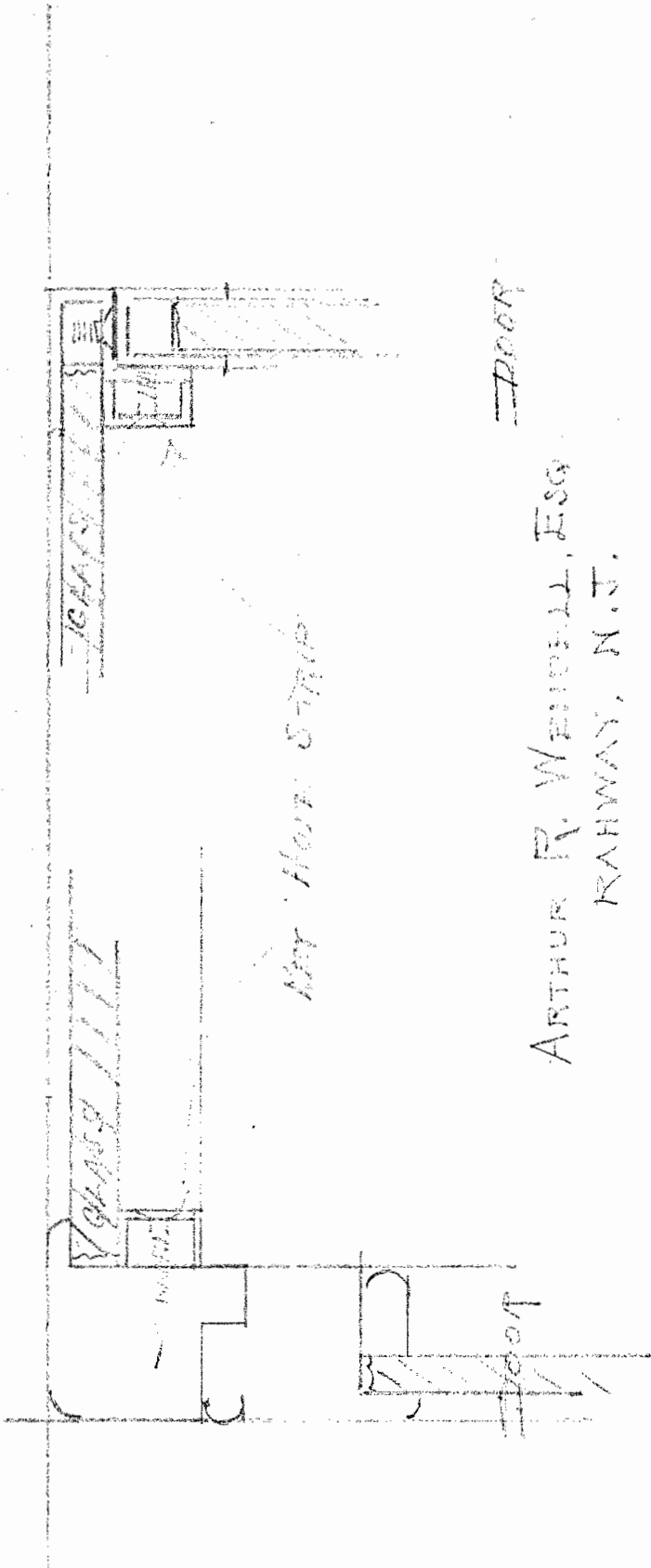

ARTHUR R. WEINBELL, ESQ.
RAHWAY, N.J.

RETURN TO
CHARLES F. WELCH & SONS CO.
NEW YORK

[May 13, 1915]

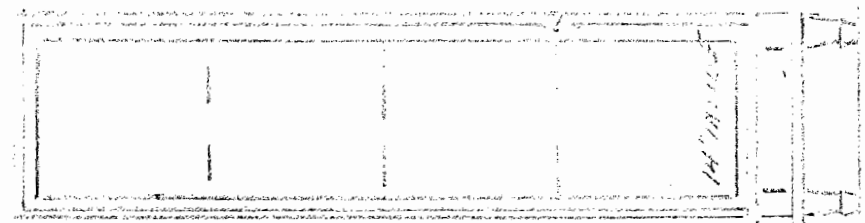

6'-0"

