

CHARLES F. BIELE & SONS CO.,

Metal Mouldings

SHOW CASES

Shower Bath Doors

WORKERS IN METAL, GLASS AND WOOD

33-39 BETHUNE STREET,

NEW YORK, Feby 27, 1934

The Buffalo Fine Arts Academy-Albright Gallery,
 Mr. Gordon B. Washburne,
 Buffalo, N.Y.



Dear Mr. Washburne,

We have yours of 26th. We now understand that the entire pedestal will be of five ply, except the small extra top section. As to the framing inside, we will have the step heavy enough so one may stand out it without any danger. The only difference is that our idea runs to complete frames at the point where the strain comes in and as stated in a previous letter, we will undertake to make it more than amply strong.

It was our intention that as the glass is shipped set up, to make a complete bottom frame which will lift off with the case part.

As soon as we have your reply that evrything is understood, we will promptly put in work.

Yours truly,

Charles F. Biele & Sons Co.

Carl F. Biele Vice Pres.

A handwritten signature in cursive script, appearing to read "Carl F. Biele".

Handwritten note: n o r 1663

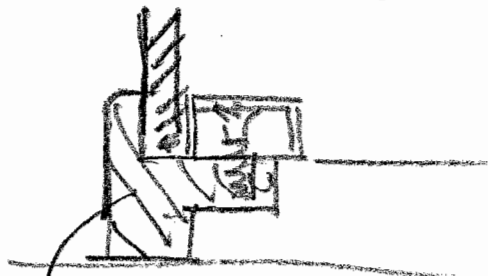

THE BUFFALO FINE ARTS ACADEMY
 ALBRIGHT ART GALLERY
 BUFFALO, N.Y.

REC'D MAR 1 1934

Handwritten note: This lifts off with the case part